

The Organization

FORESTAL ARAUCO S.A. Zona Norte

Schepeler N° 515, Constitución,
Región del Maule, Chile



has been assessed and certified as meeting the requirements of

FSC® Chain-of-Custody

The company was assessed against the following standards:
FSC-STD-40-004 Version 3.0 FSC Standard for Chain of Custody Certification – April 2017
FSC-STD-40-005 V3-1 Requirements for Sourcing FSC® Controlled Wood – February 2017
FSC-STD-50-001 Requirements for use of the FSC trademarks by Certificate Holders

for the products detailed in the scope below

Purchase of Eucalyptus spp., Pinus spp., Populus spp. and Pseudotsuga spp logs, chips and sawdust, FSC 100%, FSC Mix, FSC Controlled Wood and Controlled Wood; at forests, on roadside or placed in log yards; for the harvest, production and sale of logs, chips and sawdust (including outsourcing of chipping and logging); FSC Mix and FSC Controlled Wood, by the Credit System.

Compra de madera en rollizos, astillas y aserrín de Eucalyptus spp., Pinus spp., Populus spp. y Pseudotsuga spp FSC 100%, FSC Mix, FSC Controlled Wood y Controlado; en pie, a borde de camino o puesto en cancha; para la cosecha, producción y venta de rollizos, astillas y aserrín (Incluye tercerización de astillado y trozado), FSC Mix y FSC Controlled Wood, mediante el Sistema de Créditos.

This certificate is valid from 30 June 2018 until 29 June 2023
and remains valid subject to satisfactory surveillance audits.
Recertification audit due before 29 April 2023
Issue 10. Certified since October 2008
SGS Ref # CL08/005297

Authorised by



The mark of responsible forestry

COPIA DEL ORIGINAL

SGS South Africa (Pty) Ltd
PO Box 90, Gallo Manor, 2052, Huawei Office Park, Building 1, Western Service Road, Woodmead
Johannesburg, 2191, South Africa
t +27 (0) 11 800-1000 f +27 (0) 11 800-1020 <http://www.sgs.com/en/Agriculture-Food/Forestry/>

The validity of this certificate shall be verified on <http://info.fsc.org/>

For the full list of product groups covered by the certificate see <http://info.fsc.org/>

This certificate itself does not constitute evidence that a particular product supplied by the certificate holder is FSC-certified or FSC Controlled Wood. Products offered, shipped or sold by the certificate holder can only be considered covered by the scope of this certificate when the required FSC claim is clearly stated on sales and delivery documents

This certificate remains the property of SGS. The certificate and all copies or reproductions shall be returned or destroyed if requested by SGS.

Page 1 of 1

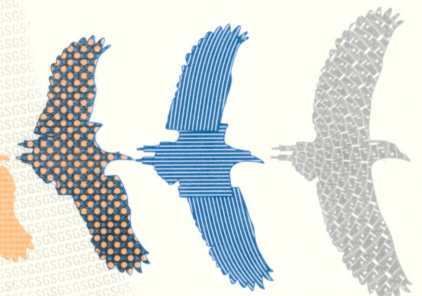

This document is issued by the Company subject to its General Conditions of Certification Services accessible at www.sgs.com/terms_and_conditions.htm. Attention is drawn to the limitations of liability, indemnification and jurisdictional issues established therein. The authenticity of this document may be verified at <http://www.sgs.com/en/certified-clients-and-products/certified-client-directory>. Any unauthorized alteration, forgery or falsification of the content or appearance of this document is unlawful and offenders may be prosecuted to the fullest extent of the law.